

40 950 €

Building land for sale

Surface : 428 m²

Field appearance : flat

View : Campagne

Benefits :

calm, limited



Building land ref. 389V217T La Landec

LALANDEC, building land of approximately 535m², flat, served by water, telephone, internet, electricity (maintenance planned for October 2024). Land in 3rd position accessible by private plot in joint ownership.

Definitive signature expected in November 2024

Fees and charges :

40 950 € agency fees 4,76% à the responsibility of the purchaser is included

Document non contractuel

30/04/2024 - Prix T.T.C

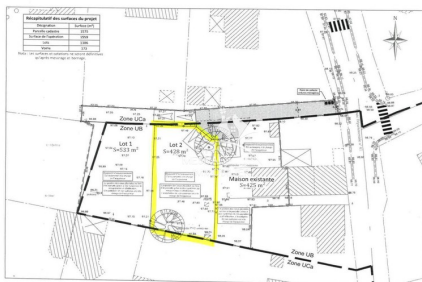

Christelle Mesnage Immobilier - 14 Rue de la Ferronnerie - 22100 Dinan

Tel : 02.96.88.00.01 ou portable : 06.80.01.43.12.

contact@christellemesnage.com - www.christellemesnage.com - Document non contractuel